

# BLUE RIDGE SAGA

1st & 2nd E $\flat$  Horns

James Swearingen  
ASCAP

Andante sostenuto

a2 stagger breathe

# BLUE RIDGE SAGA

1st & 2nd E $\flat$  Horns

James Swearingen  
ASCAP

Andante sostenuto

a2 stagger breathe

# BLUE RIDGE SAGA

3rd & 4th E<sup>b</sup>Horns

Andante sostenuto

James Swearingen  
ASCAP

a2 stagger breathe

3  
div.  
mp  
9 a tempo  
poco rit. mf  
div. f mf rall. e dim.  
Allegro 21  
p f mf  
29  
37 41  
49 57 a2 div.  
65 a2 div.  
75 a tempo  
83 a tempo a2  
91 Molto espressivo  
rit. mp  
Soli

103 7 a2  
mf rit. f  
div. ff  
119 6 Soli a2  
poco rit. mp  
130 Allegro  
5 138  
f  
146  
154 4 158 7  
p mf  
166 6 174 a2 div.  
f p f ff  
182 a2 div.  
3  
f ff rall. mf  
192 Maestoso a2  
f marc.  
200 Espressivo a2  
rit. mp  
allargando  
mp  
208 a2 div.  
ff sfz p molto rit. ff

# BLUE RIDGE SAGA

3rd & 4th E<sup>b</sup>Horns

Andante sostenuto

James Swearingen  
ASCAP

a2 stagger breathe

3  
div.  
mp  
9 a tempo  
poco rit. mf  
div. f mf rall. e dim.  
Allegro 21  
p f mf  
29  
37 41  
49 57 a2 div.  
65 a2 div.  
75 a tempo  
83 a tempo a2  
91 Molto espressivo  
rit. mp  
Soli

103 7 a2  
mf rit. f  
div. ff  
119 6 Soli a2  
poco rit. mp  
130 Allegro  
5 138  
f  
146  
154 4 158 7  
p mf  
166 6 174 a2 div.  
f p f ff  
182 a2 div.  
3  
f ff rall. mf  
192 Maestoso a2  
f marc.  
200 Espressivo a2  
rit. mp  
allargando  
mp  
208 a2 div.  
ff sfz p molto rit. ff

# BLUE RIDGE SAGA

1st Trombone b

James Swearingen  
ASCAP

Andante sostenuto

9 a tempo  
stagger breathe

Allegro

21

29

37

41

49

57

65

83

91 Molto espressivo

95 a tempo

Soli 103

111 a tempo

119

one player

all

130 Allegro

138

146

154

158

166

174

182

192 Maestoso

200 Espressivo

allargando

208

# BLUE RIDGE SAGA

2nd Trombone b

James Swearingen  
ASCAP

Andante sostenuto

9 a tempo  
stagger breathe

7 *poco rit.* *mf*

*f* *mf* *rall. e dim.* *p*

Allegro

21

*f* *mf*

29

*p* *f*

37

41

*mf*

49

*p* *mf* *mp* *p* *mf*

57

*p* *mf* *mp* *f* *p* *f* *ff marc.*

*mp* *p* *mf*

65

*ff marc.* *mp* *f*

*p* *f* *mp rall.* *mf* *f*

83

*p* *f*

a tempo

91 Molto espressivo

95 a tempo

*mp* *rit.*

Soli 103

*mf* *mp*

111 a tempo

*rit.* *f*

119

one player

all

*ff* *mp*

130 Allegro

*poco rit.*

138

*f*

146

*p* *f*

154

*p* *f*

158 *mf* *p* *mf* *mp*

166 *p* *mf*

174 *p* *mf* *mp* *f* *p* *f* *ff marc.*

*mp*

182 *p* *mf* *ff marc.*

*mp* *f* *p* *f* *mp rall.* *mf*

192 Maestoso

*f marc.*

200 Espressivo

*rit.* *mp*

*f* *mp* *allargando*

208 *ff* *sfz p* *molto rit.* *ff*

# BLUE RIDGE SAGA

3rd Trombone b

James Swearingen  
ASCAP

Andante sostenuto

9 *a tempo*  
*stagger breathe*  
7 *poco rit.* *mf*

*f* *mf* *rall. e dim.* *p*

Allegro

21 *f* *mf*

29 *p* *f*

37 4 41 *mf*

49 *p* *mf* *mp* *p* *mf*

57 *p* *mf* *mp* *f* *p* *f* *ff marc.*

*mp* *p* *mf*

65 *ff marc.* *mp* *f*

75 *a tempo*  
*p* *f* *mp rall.* *mf* *f*

83 *p* *f* *rit.*

91 *a tempo* *Molto espressivo* *mp* *rit.* 95 *a tempo*

103 *Soli* *mf* *mp*

111 *a tempo* *rit.* *f*

119 *one player* *ff* *mp* *all*

130 *Allegro* *poco rit.* 5

138 *f*

146

154 4

158 *mf* *p* *mf* *mp*

166 *p* *mf*

174 *p* *mf* *mp* *f* *p* *mf* *ff marc.*

*mp*

182 *p* *mf* *ff marc.*

*mp* *f* *p* *f* *mp rall.* *mf*

192 Maestoso

*f marc.*

200 Espressivo

*rit.* *mp*

*allargando* *f* *mp*

208 *ff* *sfz p* *molto rit.* *ff*

# BLUE RIDGE SAGA

3rd Trombone b

James Swearingen  
ASCAP

Andante sostenuto

9 *a tempo*  
*stagger breathe*  
*poco rit.* *mf*

*f* *mf* *rall. e dim.* *p*

Allegro

21 *f* *mf*

29 *p* *f*

37 4 41 *mf*

49 *p* *mf* *mp* *p* *mf*

57 *p* *mf* *mp* *f* *p* *f* *ff marc.*

*mp* *p* *mf*

65 *ff marc.* *mp* *f*

75 *a tempo*  
*p* *f* *mp rall.* *mf* *f*

83 *p* *f* *rit.*

91 *a tempo* *Molto espressivo* *mp* *rit.* 95 *a tempo*

103 *Soli* *mf* *mp*

111 *a tempo* *rit.* *f*

119 *one player* *ff* *mp* *all*

130 *Allegro* *poco rit.* 5

138 *f*

146

154 *p* *f* 4

158 *mf* *p* *mf* *mp*

166 *p* *mf*

174 *p* *mf* *mp* *f* *p* *mf* *ff marc.*

*mp*

182 *p* *mf* *ff marc.*

*mp* *f* *p* *f* *mp rall.* *mf*

192 Maestoso

*f marc.*

200 Espressivo

*rit.* *mp*

*allargando* *f* *mp*

208 *ff* *sfz p* *molto rit.* *ff*

# BLUE RIDGE SAGA

Tuba E<sup>b</sup>

James Swearingen  
ASCAP

012-2303-00

Andante sostenuto  $\text{♩} = 84$

cue *mp*

play (one player) *mp*

9 *a tempo* *all* *poco rit.* *mf* *stagger breathe*

21 *Allegro*  $\text{♩} = 120$  *p* *f* *mf* *rall. e dim.*

29

37 *p* *f* *mf*

41

49 *p* *mf* *mp*

57 *f* *p* *f* *ff marc.*

Tuba - 2

65 *mp* *p* *mf* *ff marc.*

75 *a tempo* *mp* *f* *p* *f* *mp* *rall.* *mf*

83 *f* *a tempo* *p* *rit.* *f*

91 *Molto espressivo*  $\text{♩} = 92$  *mp* *rit.*

95 *a tempo*

103 *mf* *p*

111 *a tempo* *mp* *rit.* *f*

119 *ff* *mp*

130 *Allegro*  $\text{♩} = 120$  *poco rit.*

5

© 1990 Birch Island Music Press (ASCAP) P.O. Box 680, Oskaloosa, IA 52577  
International copyright secured. All rights reserved. Printed in U.S.A.

3829 **WARNING!** This composition is protected by copyright law. To copy or reproduce it by any method is an infringement of the copyright law.

138

146

154

158

166

174

182

192 Maestoso ♩ = 100-104

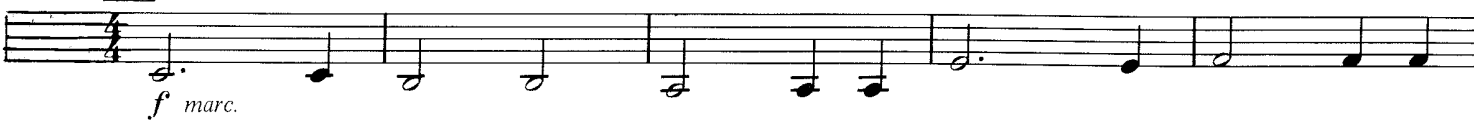

200 Espressivo ♩ = 84

allargando

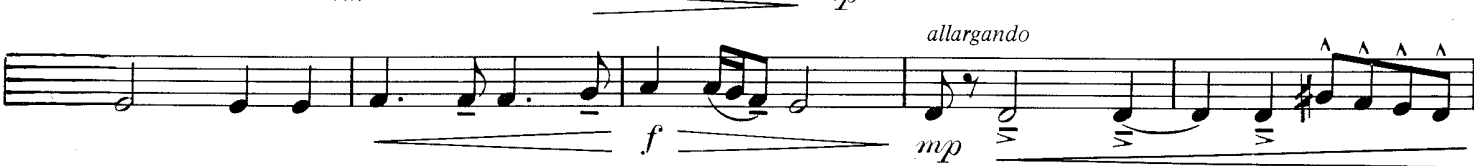

208

# BLUE RIDGE SAGA

Tuba E<sup>b</sup>

James Swearingen  
ASCAP

012-2303-00

Andante sostenuto  $\text{♩} = 84$

cue *mp*

play (one player)

*mp*

9 *a tempo*  
all  
stagger breathe  
*poco rit.* *mf*

*f* *mf* *rall. e dim.*

Allegro  $\text{♩} = 120$

21 *p* *f* *mf*

29

37 *p* *f* *mf*

41

49 *p* *mf* *mp*

57 *f* *p* *f* *ff marc.*

Tuba - 2

65 *mp* *p* *mf* *ff marc.*

75 *a tempo*  
*mp* *f* *p* *f* *mp* *rall.* *mf*

83 *a tempo*  
*f* *p* *rit.* *f*

91 *Molto espressivo*  $\text{♩} = 92$   
*mp* *rit.*

95 *a tempo*

103 *mf* *p*

111 *a tempo*  
*mp* *rit.* *f*

119 *ff* *mp*

*poco rit.*

130 *Allegro*  $\text{♩} = 120$   
*poco rit.* 5

© 1990 Birch Island Music Press (ASCAP) P.O. Box 680, Oskaloosa, IA 52577  
International copyright secured. All rights reserved. Printed in U.S.A.

3829 **WARNING!** This composition is protected by copyright law. To copy or reproduce it by any method is an infringement of the copyright law.

3829

138

146

154

158

166

174

182

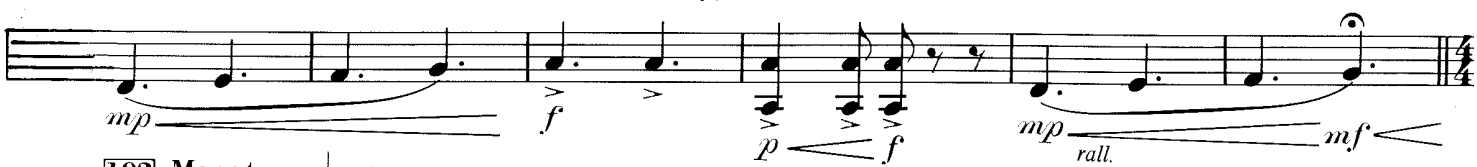

192 Maestoso ♩=100-104

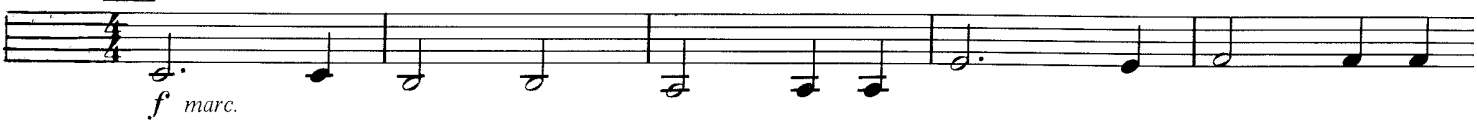

200 Espressivo ♩=84

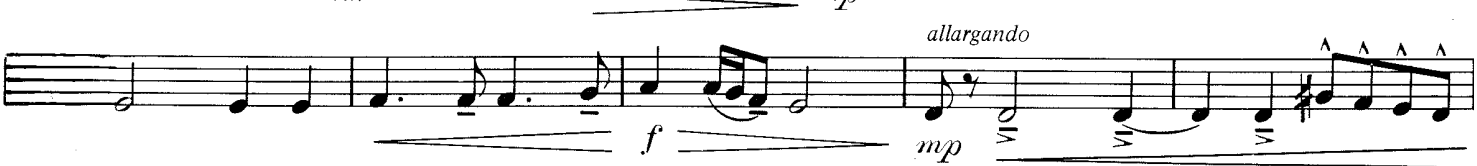

208

# BLUE RIDGE SAGA

Tuba b

James Swearingen  
ASCAP

Andante sostenuto

cue mp

mp

9 a tempo stagger breathe

all

poco rit. mf

f

Allegro

21

rall. e dim. p

f mf

29

37

4

41

mf

p mf mp

2

49

p mf mp

57

f p mf ff marc.

mp

65

p mf ff marc.

2

2

2

mp

f

p mf mp

rall.

mf

75 a tempo

f

83

a tempo

p rit. f

91 Molto espressivo

95 a tempo

mp

rit.

103

mf p

111 a tempo

rit. f ff

119

mp

poco rit.

130 Allegro

138

f

146

154

4

158

166

174

182

192 Maestoso

200 Espressivo

allargando

208

# BLUE RIDGE SAGA

Tuba b

James Swearingen  
ASCAP

Andante sostenuto

cue *mp*

9 *a tempo* stagger breathe

all *poco rit.* *mf* *f*

Allegro 21 *p* *f* *mf*

29

37 4

41 *mf* *p* *mf* *mp* 2

49 *p* *mf* *p* *mf* *mp*

57 *f* *p* *mf* *ff marc.* *mp*

65 *p* *mf* *ff marc.*

*mp* *f* *p* *mf* *mp* *rall.* *mf*

75 *a tempo* *f*

83 *a tempo* *p* *rit.* *f*

91 Molto espressivo 95 *a tempo* *mp* *rit.*

103 *mf* *p*

111 *a tempo* *rit.* *f* *ff*

119 *mp* *poco rit.*

130 Allegro 138 *f* 5

146

154 4

158

166

174

182

192 Maestoso

200 Espressivo

allargando

208
