

SLEEPERS, AWAKE!

(Wachet Auf!)

1. Horn Es
1st Eb Horn

J. S. BACH
Adapted and Arranged by Alfred Reed

Andante comodo

p

5

2 13

mf *sonore e molto sost.*

19

f *mf*

mp *mf*

mf

30

sim.

37 5 42

mf *mf* *p* *mf*

49

mf *sim.*

p *mf* *f* *poco a poco rit.* *f* *sost.*

SLEEPERS, AWAKE!

(Wachet Auf!)

1. Horn Es
1st Eb Horn

J. S. BACH
Adapted and Arranged by Alfred Reed

Andante comodo

p

5

2 13

mf *sonore e molto sost.*

19

f *mf*

mp *mf*

mf

30

sim.

37 5 42

mf *mf* *p* *mf*

49

mf *sim.*

p *mf* *f* *poco a poco rit.* *f* *sost.*

2. Horn Es
2nd Eb Horn

SLEEPERS, AWAKE!

(Wachet Auf!)

J. S. BACH
Adapted and Arranged by Alfred Reed

Andante comodo

2. Horn Es
2nd Eb Horn

SLEEPERS, AWAKE!

(Wachet Auf!)

J. S. BACH
Adapted and Arranged by Alfred Reed

Andante comodo

5

13

mf *sonore e molto sost.*

19

f *mf*

mp *mf*

mf

30

sim.

37 42

mf *mf* *p*

mf *sim.*

49

p *mf* *f* *poco a poco rit.* *f* *sost.*

SLEEPERS, AWAKE!

(Wachet Auf!)

1. Posaune B♭
1st Bb Trombone

J. S. BACH
Adapted and Arranged by Alfred Reed

Andante comodo

SLEEPERS, AWAKE!

(Wachet Auf!)

2. Posaune B
2nd Bb Trombone

J. S. BACH
Adapted and Arranged by Alfred Reed

Andante comodo
Hn.2

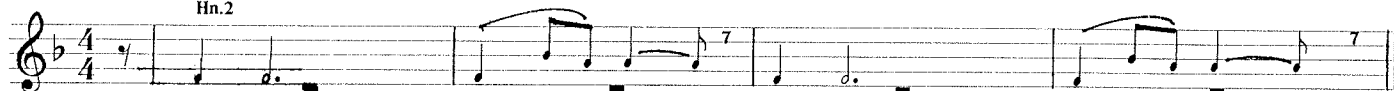

SLEEPERS, AWAKE!

(Wachet Auf!)

3. Posaune B
3rd Bb Trombone

J. S. BACH
adapted and Arranged by Alfred Reed

Andante comodo

Tenh. 1+2
(Hns. 3,4)

mf molto sost. e espr.

f

mf

mf

sim.

mf

p

mf

mf sim.

p

poco a poco rit.

mf

f sost.

Bass Es 
Eb Bombardon

SLEEPERS, AWAKE!

(Wachet Auf!)

J. S. BACH

Adapted and Arranged by Alfred Reec

Andante comodo

(1 Tuba)

A1784

p molto sost.

5

Tutti

13

mf

19

div.

mp

unis.

p

mp *mf*

30

mp

37 1 Tuba

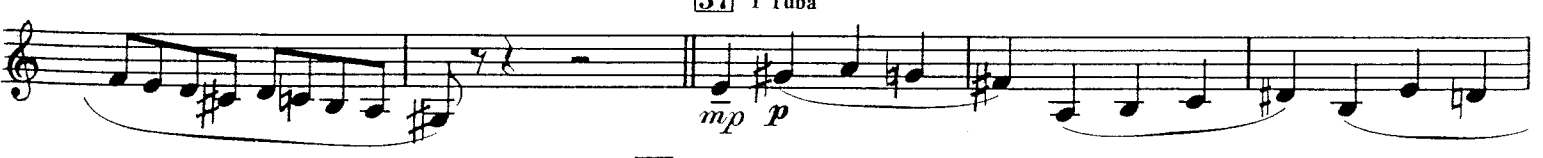

mp *p*

42 Tutti

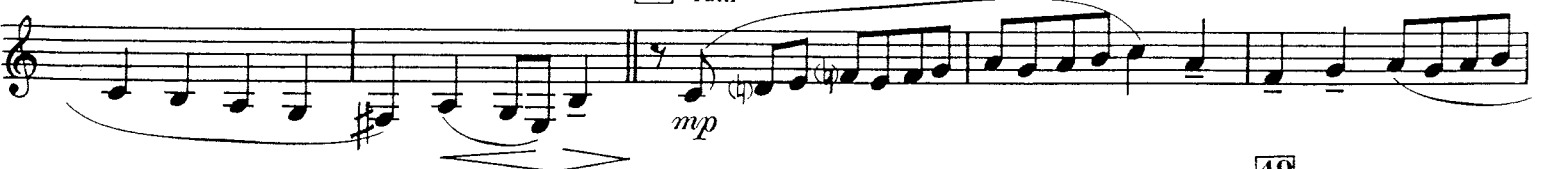

mp

49

poco a poco rit. *mf* *f sost.*

Bass Es 
Eb Bombardon

SLEEPERS, AWAKE!

(Wachet Auf!)

J. S. BACH

Adapted and Arranged by Alfred Reec

Andante comodo

(1 Tuba)

A1784

5

Tutti

13

19

div.

unis.

30

37 1 Tuba

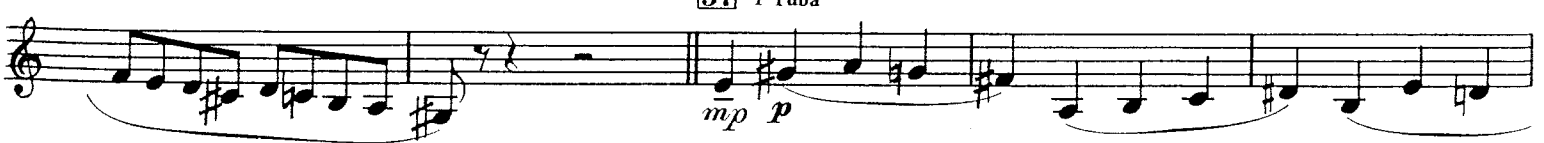

42 Tutti

49

Bass B 
Bb Bass

SLEEPERS, AWAKE!

(Wachet Auf!)

J. S. BACH
Adapted and Arranged by Alfred Reed

Andante comodo

p *molto sost.*

5

Tutti 13 *mf*

19 *mp*

p

mp *mf*

30 *mp*

37 *mp* *p*

42 *Tutti* *mp*

49

mf *f sost.*

Bass B 
Bb Bass

SLEEPERS, AWAKE!

(Wachet Auf!)

J. S. BACH
Adapted and Arranged by Alfred Reed

Andante comodo

p *molto sost.*

5

Tutti 13 *mf*

19 *mp*

p

mp *mf*

30 *mp*

37 *mp* *p*

42 *Tutti* *mp*

49

mf *f sost.*