

THE WITCH AND THE SAINT

Für das Jugendblasorchester der Stadt Ellwangen, Deutschland

Werner Emmenecker, Dirigent

1st Horn in E \flat

Steven Reineke (ASCAP)

012-3391-00

Adagio (♩ = 69) 5

mp

9

15 16

mp

21 **Stringendo**

27 **Poco Più Mosso** **Molto Rit.** **a Tempo**

mf cresc. *f dim.* *p*

43 (Saxes) *mp* *cresc.*

49 **Molto Rall.** 51 **Tempo Primo**

ff

54 56 **Allegro** (♩ = 176)

pp *f*

66 76

84 *f*

88 *f*

104 *fp* *f*

109 **113** **Molto Rall.** *dim.*

114 **Molto Meno Mosso** ($\text{♩} = 76$) *p* *mf* **Solo**

121 **Rit.** *dim.* **Tempo 1°** ($\text{♩} = 69$) **124** *mp*

127 **133** **Andante** ($\text{♩} = 88$) **141** *f*

148 **Poco Accel. Soli** **Più Mosso** *mf*

154 **Molto Rall.** *f* **157** **a Tempo**

161 **Rit. ...** *dim.* *p* **166**

167 **Allegro** ($\text{♩} = 176$) *ff* **175** *f*

180 *fp* *f*

187

194 *p* *ff* **G.P. 200** (*lunga*)

201 *mp*

210 **Appassionato** ($\text{♩} = 88$) *f*

216 *f* **3**

225 **Rall.** *f* *ff* **227** **Tempo Primo** **Rit.**

231 **a Tempo** *sffz* *dim.* *pp* **235** **5**

THE WITCH AND THE SAINT

Für das Jugendblasorchester der Stadt Ellwangen, Deutschland

Werner Emmenecker, Dirigent

2nd Horn in Eb

Steven Reineke (ASCAP)

012-3391-00

Adagio (♩ = 69) 5 (Hn. 1) (♩ = ♩)

4 7 4 2 5

11 *mp* 16 2

18 *mp*

23 Stringendo 27 Poco Più Mosso 4

32 Molto Rit. 35 a Tempo 43 *mf cresc.* 8 (Saxes)

46 *f dim.* *p* Molto Rall. ----- 51 Tempo Primo *ff*

52 *mp* *cresc.* 56 Allegro (♩ = 176) *pp* *f* 8

65

69 7 8 *f*

87 88 3 8

100 *f* *fp*

106 *f*

110 **113** **Molto Rall.** *dim.* *p*

115 **Molto Meno Mosso** (♩ = 76) **Rit.**

Tempo 1° 123 (♩ = 69) **124**

133 **Andante** (♩ = 88) **Poco Accel. Soli** **149** **Più Mosso** *mf*

152 **Molto Rall.** **a Tempo** *f*

160 **Rit.** . . . **166** *dim.* *p*

167 **Allegro** (♩ = 176) **175** *ff*

179 *f* *fp* *f*

186

193 (pick a note) **G.P.** *p* *ff*

200 (lunga) **2** **2** **2** *mp*

210 **Appassionato** (♩ = 88) *f*

216 **3**

225 **Rall.** **Tempo Primo** *f* *ff* **Rit.**

231 **a Tempo** **235** *sffz dim.* *pp*

THE WITCH AND THE SAINT

Für das Jugendblasorchester der Stadt Ellwangen, Deutschland

Werner Emmenecker, Dirigent

1st B♭ Trombone

Steven Reineke (ASCAP)

012-3391-00

Adagio (♩ = 69) 5 (♩ = ♩)

9 2 16

17

24 Stringendo 27 Poco Più Mosso

31 Molto Rit. a Tempo 43

47 Molto Rall. . . . Tempo Primo

55 56 Allegro (♩ = 176)

67 76 8

85 88 3

92 *mf* *cresc.*

100 *f* *fp*

106 *f*

111 **113** **Molto Rall.** *dim.*

116 **Molto Meno Mosso** (♩ = 76) **Rit.** - - (♩ = 69) **Tempo 1°** *p* *pp*

124 *mp*

133 **Andante** (♩ = 88) *mp*

141 **Poco Accel.**

149 **Più Mosso** **Molto Rall.** *mf*

157 **a Tempo** **Rit.** ... *f* *dim.* *p*

167 **Allegro** (♩ = 176) *ff* *mf*

174 **175** *cresc.* *f*

181 *fp* *f*

188

196 **G.P.** **200** (lunga) *ff* *sfz molto* *pp*

202 *mp*

210 **Appassionato** (♩ = 88) *f*

219 **Rall.** - - - - -

227 **Tempo Primo** **Rit.** **a Tempo** *ff* *sfz dim.*

233 *p* **3**

THE WITCH AND THE SAINT

Für das Jugendblasorchester der Stadt Ellwangen, Deutschland

Werner Emmenecker, Dirigent

Steven Reineke (ASCAP)

2nd B♭ Trombone

012-3391-00

Adagio (♩ = 69) 5 (♩ = ♩)

9 *sfz* *dim.* *pp* 16

17 *sfz* *p*

24 Stringendo 27 Poco Più Mosso

32 Molto Rit. 35 a Tempo 8

47 Molto Rall. Tempo Primo

55 56 Allegro (♩ = 176) 64 8 *pp* *f*

67 68 7 8 *f*

85 3

92 *mf* *cresc.*

100 *f* *fp*

106 *f*

111 **113** **Molto Rall.** *dim.* **Tempo 1°**

116 **Molto Meno Mosso** ($\text{♩} = 76$) **Rit.** - - ($\text{♩} = 69$) *p* *pp*

124 **2** **2** **2**

133 **Andante** ($\text{♩} = 88$) *mp* **Poco Accel.** **Più Mosso** *mf*

143 *mf*

152 **Molto Rall.** - - - - **a Tempo** *f*

160 **Rit.** ... *dim.* *p*

167 **Allegro** ($\text{♩} = 176$) *ff* *mf*

174 **175** *cresc.* *f*

181 *fp* *f*

188 *f*

196 **G.P.** (**lunga**) *ff* *sffz molto* *pp*

202 *mp*

210 **Appassionato** ($\text{♩} = 88$) *f*

219 **Rall.** - - - -

227 **Tempo Primo** **Rit.** **a Tempo** *ff* *sffz dim.*

234 **235** **3**

THE WITCH AND THE SAINT

Für das Jugendblasorchester der Stadt Ellwangen, Deutschland

Werner Emmenecker, Dirigent

Steven Reineke (ASCAP)

3rd B♭ Trombone

012-3391-00

Adagio (♩ = 69) 5 (♩ = ♩)

9 *ffz* *dim.* *pp* 16

17 *ffz* *p*

25 Stringendo 27 Poco Più Mosso

32 Molto Rit. 35 a Tempo 43

47 Molto Rall. 51 Tempo Primo

55 56 Allegro (♩ = 176) 64 *ff*

67 *pp* 68 76 *f*

85 *f* 8 3

92 *mf* *cresc.*

98 **100** *f*

104 **106** *fp* *f*

109 **113** *Molto Rall.* *dim.*

114 *Molto Meno Mosso* ($\text{♩} = 76$) *p*

120 *Rit.* *Tempo 1^o* ($\text{♩} = 69$) **124** *pp*

130 *Andante* ($\text{♩} = 88$) *mp*

139

145 *Poco Accel.* *Più Mosso* *mf*

151 *Molto Rall.* *a Tempo* *f*

159 *Rit. ...* *dim.* *p*

167 *Allegro* ($\text{♩} = 176$) *ff* *mf*

175 *cresc.* *f*

182 *fp* *f*

188

196 *G.P.* **200** (*lunga*) *ff* *sfz molto* *pp*

202 *mp*

210 *Appassionato* ($\text{♩} = 88$) *f*

218 *Rall. ...*

227 *Tempo Primo* *Rit.* *a Tempo* *ff* *sfz dim.*

234 **235** *p* **3**

THE WITCH AND THE SAINT

Für das Jugendblasorchester der Stadt Ellwangen, Deutschland

Werner Emmenecker, Dirigent

1st B♭ Trombone

Steven Reineke (ASCAP)

012-3391-00

Adagio (♩ = 69) 5 (♩ = ♩)

sfz *dim.* *pp*

9 2 16 *sfz* > *p*

17

24 Stringendo 27 Poco Più Mosso *mp* *cresc.*

31 Molto Rit. *f* *dim.* *p* a Tempo 43 *mp* < > < >

47 Molto Rall. . . . Tempo Primo *cresc.* *ff*

55 56 Allegro (♩ = 176) *pp* *f*

67 76 *f*

85 88 *f* 3

92 *mf* *cresc.*

100 *f* *fp*

106 *f*

111 **113** *Molto Rall.* *dim.*

116 *Molto Meno Mosso* (♩ = 76) *Rit.* *Tempo 1°* (♩ = 69) *p* *pp*

124 *mp*

133 *Andante* (♩ = 88) *mp*

141 *Poco Accel.*

149 *Più Mosso* *Molto Rall.* *mf*

157 *a Tempo* *Rit. ...* *dim.* *p*

167 *Allegro* (♩ = 176) *ff* *mf*

174 **175** *cresc.* *f*

181 *fp* *f*

188 *ff* *sfz molto* *pp*

196 *G.P.* **200** *(lunga)* *ff* *mp*

202 *mp*

210 *Appassionato* (♩ = 88) *f*

219 *Rall. ...*

227 *Tempo Primo* *Rit.* *a Tempo* *ff* *sfz dim.*

233 *p*

THE WITCH AND THE SAINT

Für das Jugendblasorchester der Stadt Ellwangen, Deutschland

Werner Emmenecker, Dirigent

2nd B♭ Trombone

Steven Reineke (ASCAP)

012-3391-00

Adagio (♩ = 69) 5 (♩ = ♩)

sfz *dim.* *pp*

9 16

17

24 Stringendo 27 Poco Più Mosso

mp *cresc.*

32 Molto Rit. 35 a Tempo

f dim. *p* *mp* < > < >

47 Molto Rall. Tempo Primo

cresc. *ff*

55 56 Allegro (♩ = 176) 64

pp *f*

67 68

f

85

Detailed description of the musical score: The score is for a 2nd B♭ Trombone part. It begins with a key signature of one sharp (F#) and a 4/4 time signature. The tempo is Adagio (♩ = 69). The score is divided into measures, with measure numbers 5, 16, 17, 24, 27, 32, 35, 47, 55, 56, 64, 67, 68, and 85 marked. Dynamics include sfz, dim., pp, mp, f, and ff. Tempo markings include Adagio, Stringendo, Poco Più Mosso, Molto Rit., a Tempo, Molto Rall., and Allegro (♩ = 176). There are several rests and repeat signs throughout the piece.

92 *mf* *cresc.*

100 *f* *fp*

106 *f*

111 **113** *Molto Rall.* *dim.*

116 *Molto Meno Mosso* ($\text{♩} = 76$) *Rit.* - - ($\text{♩} = 69$) *Tempo 1°*
p *pp*

124

133 *Andante* ($\text{♩} = 88$) *mp* *Poco Accel.* *Più Mosso*

143 *mf*

152 *Molto Rall.* - - - - *a Tempo* *f*

160 *Rit. . . .* *dim.* *p*

167 *Allegro* ($\text{♩} = 176$) *ff* *mf*

174 **175** *cresc.* *f*

181 *fp* *f*

188

196 *G.P. (lunga)* *ff* *sfz molto* *pp*

202 *mp*

210 *Appassionato* ($\text{♩} = 88$) *f*

219 *Rall.* - - - -

227 *Tempo Primo* *Rit.* *a Tempo* *ff* *sfz dim.*

234 **235** *p* *3*

THE WITCH AND THE SAINT

Für das Jugendblasorchester der Stadt Ellwangen, Deutschland

Werner Emmenecker, Dirigent

3rd B♭ Trombone

Steven Reineke (ASCAP)

012-3391-00

Adagio (♩ = 69) 5 (♩ = ♩)

9 *sfz* *dim.* *pp* 16

17 *sfz* *p*

25 Stringendo 27 Poco Più Mosso

32 Molto Rit. 35 a Tempo 43

47 Molto Rall. 51 Tempo Primo

55 56 Allegro (♩ = 67/6) *pp* *f*

67 68 76 *f*

85 *f* 3

92

98 *mf* **100** *cresc.*

104 *f* **106** *fp* *f* **113** **Molto Rall.**

109 *dim.*

114 **Molto Meno Mosso** ($\text{♩} = 76$) *p*

120 **Tempo 1°** ($\text{♩} = 69$) **Rit.** **124** *pp*

130 **Andante** ($\text{♩} = 88$) *mp*

139

145 **Poco Accel.** **Più Mosso** *mf*

151 **Molto Rall.** **a Tempo**

159 **Rit. ...** *dim.* *p*

167 **Allegro** ($\text{♩} = 176$) *ff* *mf*

175 *cresc.* *f*

182 *fp* *f*

188

196 **G.P. 200 (lunga)** *ff* *sfz molto* *pp*

202 *mp*

210 **Appassionato** ($\text{♩} = 88$) *f*

218 **Rall.**

227 **Tempo Primo** **Rit.** **a Tempo**

234 *ff* **235** *sfz dim.* **3** *p*

185 *f*

193 *ff*

199 G.P. 200 (lunga) 1° (cue Bass Clar. solo) *mp*

205 *mp*

210 **Appassionato** (♩ = 88) *f*

217

224 *Rall.* 227 **Tempo Primo** *Rit.* *ff*

231 **a Tempo** *sfz dim. pp mp* 235 **Solo**

236 *dim. pp*

THE WITCH AND THE SAINT

Für das Jugendblasorchester der Stadt Ellwangen, Deutschland

Werner Emmenecker, Dirigent

Steven Reineke (ASCAP)

B♭ Euphonium

012-3391-00 **Adagio** (♩ = 69) 5 (♩ = ♩) *mp*

9

15 16 *mp*

21 **Stringendo**

27 **Poco Più Mosso** 2 *mp cresc. f* **Molto Rit.**

33 35 **a Tempo** 43 8 *dim. p mp*

46 **Molto Rall.** *cresc.*

51 **Tempo Primo** 56 **Allegro** (♩ = 176) 8 *ff pp*

64 *f*

68 **76** **8** *f*

86 **88** *mf*

91 (6)

96 **100** *cresc.* *f*

101 *fp*

106 *f* (b)

110 **113** *Molto Rall.* *dim.*

114 *Molto Meno Mosso* (♩ = 76) *p* *pp*

119 *Rit.* *Tempo 1°* (♩ = 69)

124 *1° (cue Bass Clar. solo)* *mp*

129 **133** *Andante* (♩ = 88) *8*

141 *Poco Accel.* *mp*

149 *Più Mosso* *mf*

155 **157** *Molto Rall.* *a Tempo* *Rit.* *f* *dim.*

163 **166** *Allegro* (♩ = 176) *p* *ff* *mf*

170 (6)

175 *cresc.* *f*

180 *fp*

185 *f*

191

197 G.P. 200 (lunga) *ff* *sfz molto* *pp*

202 *mp*

210 **Appassionato** (♩ = 88) *f*

218

225 **Rall.** **Tempo Primo** **Rit.** **a Tempo** *ff* *sfz dim.*

233 235 *p*

THE WITCH AND THE SAINT

Für das Jugendblasorchester der Stadt Ellwangen, Deutschland
Werner Emmenecker, Dirigent

Steven Reineke (ASCAP)

E♭ Tuba

012-3391-00 **Adagio** (♩ = 69) 5 (♩ = ♩)

8 *sfz* *dim.* *pp*

16 *p*

24 **Stringendo** 27 **Poco Più Mosso** *mp* *cresc.*

31 **Molto Rit.** 35 **a Tempo** 43 *f dim.* *p* *mp*

45 **Molto Rall.** 51 **Tempo Primo** *cresc.* *ff*

53 56 **Allegro** (♩ = 176) 64 *pp* *f*

66 68 76 8

84 *f*

88 *mf*

94 (6) *cresc.*

99 100 *f*

104 106 *fp* *f*

109

113 **Molto Rall.** *dim.*

117 **Molto Meno Mosso** (♩ = 76) **Rit. - - -** **Tempo 1°** (♩ = 69) *p* *pp*

124

133 **Andante** (♩ = 88) *mp*

141 **Poco Accel.**

149 **Più Mosso** **Molto Rall.** *mf*

156 157 **a Tempo** **Rit. . . .** *dim.*

164 166 **Allegro** (♩ = 176) *p* *ff* *mf*

170 (6)

175 *cresc.* *f*

180 *fp*

185 *f*

191

197 *ff* *sffz molto* *pp* G.P. 200 (lunga)

202 *mp*

210 *f* **Appassionato** (♩ = 88)

218

225 **Rall.** 227 **Tempo Primo** **Rit.** **a Tempo** *ff* *sffz dim.*

233 235 *p*

THE WITCH AND THE SAINT

Für das Jugendblasorchester der Stadt Ellwangen, Deutschland
Werner Emmenecker, Dirigent

Steven Reineke (ASCAP)

B♭ Tuba

012-3391-00 **Adagio** (♩ = 69) 5 (♩ = ♩)

8 *sffz dim.* *pp* 16 *sffz > p*

17

24 **Stringendo** 27 **Poco Più Mosso** *mp* *cresc.*

31 **Molto Rit.** 35 **a Tempo** 43 *f dim.* *p* *mp*

45 **Molto Rall.** 51 **Tempo Primo** *cresc.* *ff*

53 56 **Allegro** (♩ = 176) 64 *pp* *f*

66 68 76 8

84 *f*

88 *mf*

94 (6) *cresc.*

99 100 *f*

104 106 *fp* *f*

109

113 **Molto Rall.** *dim.*

117 **Molto Meno Mosso** (♩ = 76) *p* **Rit.** (♩ = 69) *pp* **Tempo 1°**

124

133 **Andante** (♩ = 88) *mp*

141 **Poco Accel.**

149 **Più Mosso** *mf* **Molto Rall.**

156 157 *f* **a Tempo** **Rit. . . .** *dim.*

164 166 **Allegro** (♩ = 176) *p* *ff* *mf*

170 (6)

175 *cresc.* *f*

180 *fp*

185

f

191

197

G.P. 200 (lunga)

ff sfz molto pp

202

mp

210 **Appassionato** (♩ = 88)

f

218

225 **Rall.** 227 **Tempo Primo** **Rit.** **a Tempo**

ff sfz dim.

233

p

THE WITCH AND THE SAINT

Für das Jugendblasorchester der Stadt Ellwangen, Deutschland
Werner Emmenecker, Dirigent

Steven Reineke (ASCAP)

E♭ Tuba

012-3391-00

Adagio (♩ = 69) [5] (♩ = ♩)

sfz dim. pp

8

sfz

16

p

24 **Stringendo** [27] **Poco Più Mosso**

mp cresc.

31 **Molto Rit.** [35] **a Tempo** [43]

f dim. p mp

45 **Molto Rall.** [51] **Tempo Primo**

cresc. ff

53 [56] **Allegro** (♩ = 176) [64]

pp f

66 [68] [76] [8]

84

f

88

mf

94

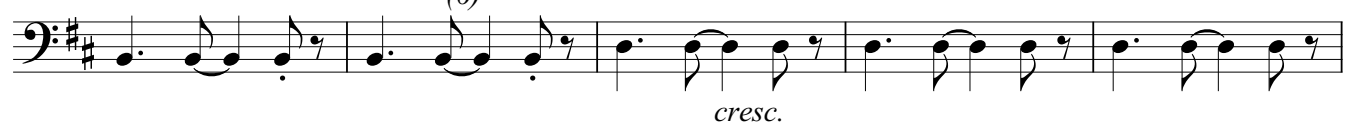

cresc.

99

f

104

fp

f

109

113 *Molto Rall.*

dim.

117 *Molto Meno Mosso* (♩ = 76)

p

pp

124

133 *Andante* (♩ = 88)

mp

141

Poco Accel.

149 *Più Mosso*

mf

Molto Rall.

156 *a Tempo*

Rit. ...

f

dim.

164

p

ff

mf

Allegro (♩ = 176)

170

175

cresc.

f

180

fp

185 *f*

191

197 *ff* *sffz molto* *pp*

G.P. ²⁰⁰ (lunga)

202 *mp*

210 *f* **Appassionato** (♩ = 88)

218

225 *ff* *sffz dim.*

Rall. ²²⁷ **Tempo Primo** Rit. **a Tempo**

233 *p*

²³⁵ 3

THE WITCH AND THE SAINT

Für das Jugendblasorchester der Stadt Ellwangen, Deutschland

Werner Emmenecker, Dirigent

Steven Reineke (ASCAP)

B \flat Tuba

012-3391-00 **Adagio** (♩ = 69) ⁵ (♩ = ♩)

sffz dim. *pp*

8 ¹⁶ *sffz* *p*

17

24 **Stringendo** ²⁷ **Poco Più Mosso** *mp* *cresc.*

31 **Molto Rit.** ³⁵ **a Tempo** ⁴³ *f dim.* *p* *mp*

45 **Molto Rall.** ⁵¹ **Tempo Primo** *cresc.* *ff*

53 ⁵⁶ **Allegro** (♩ = 176) ⁶⁴ *pp* *f*

66 ⁶⁸ ⁷⁶ 7 8

84 *f*

88 *mf*

94 *cresc.*

99 *f*

104 *fp* *f*

109

113 *Molto Rall.* *dim.*

117 *Molto Meno Mosso* ($\text{♩} = 76$) *Rit. - - -* *Tempo 1°* ($\text{♩} = 69$) *pp*

124

133 *Andante* ($\text{♩} = 88$) *mp*

141 *Poco Accel.*

149 *Più Mosso* *Molto Rall.* *mf*

156 *a Tempo* *Rit. ...* *dim.*

164 *Allegro* ($\text{♩} = 176$) *p* *ff* *mf*

170 *(6)*

175 *cresc.* *f*

180 *fp*
